

Elevation

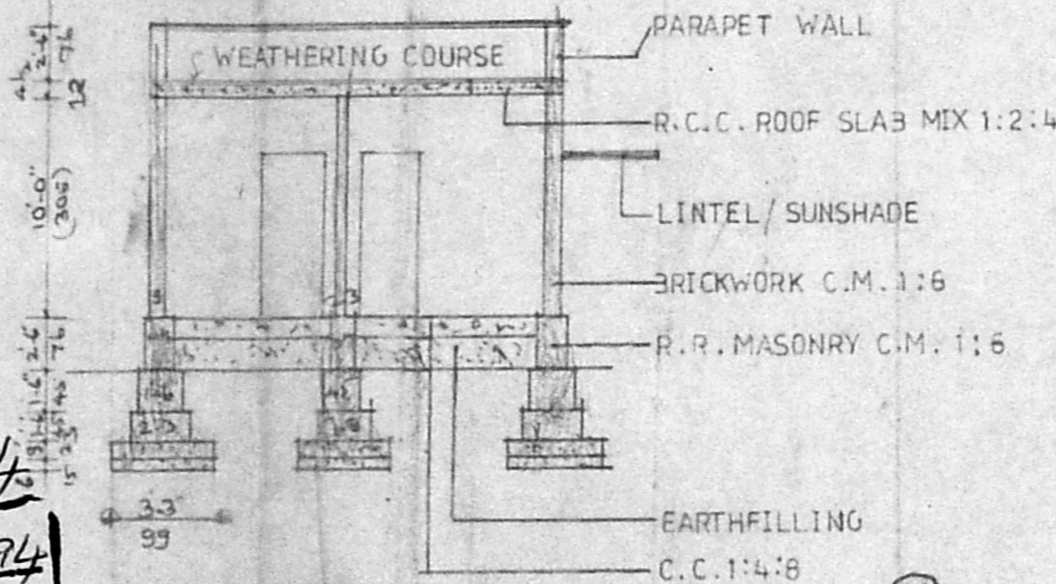

Section On 'MU'

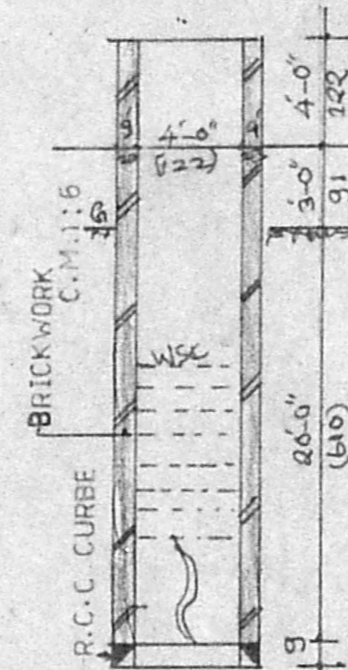

SECTION OF WELL

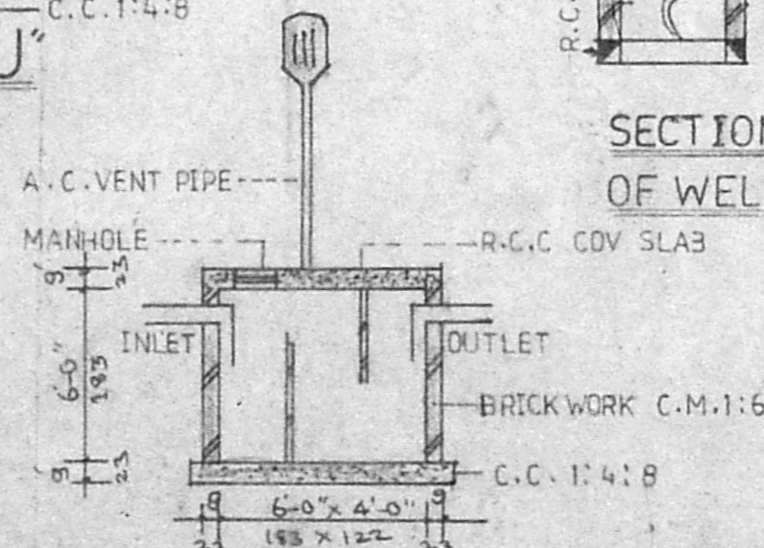

SECTION OF SEPTIC TANK

A/16478/374/94  
 Planning Permit No. 10/94  
**APPROVED**  
 SUBJECT TO THE CONDITIONS IN THIS OFFICE LETTER.  
 No. A2/12877/94 Date 10/94  
 For Member Secretary  
 MADRAS METROPOLITAN DEVELOPMENT AUTHORITY  
 MADRAS - 600 008.

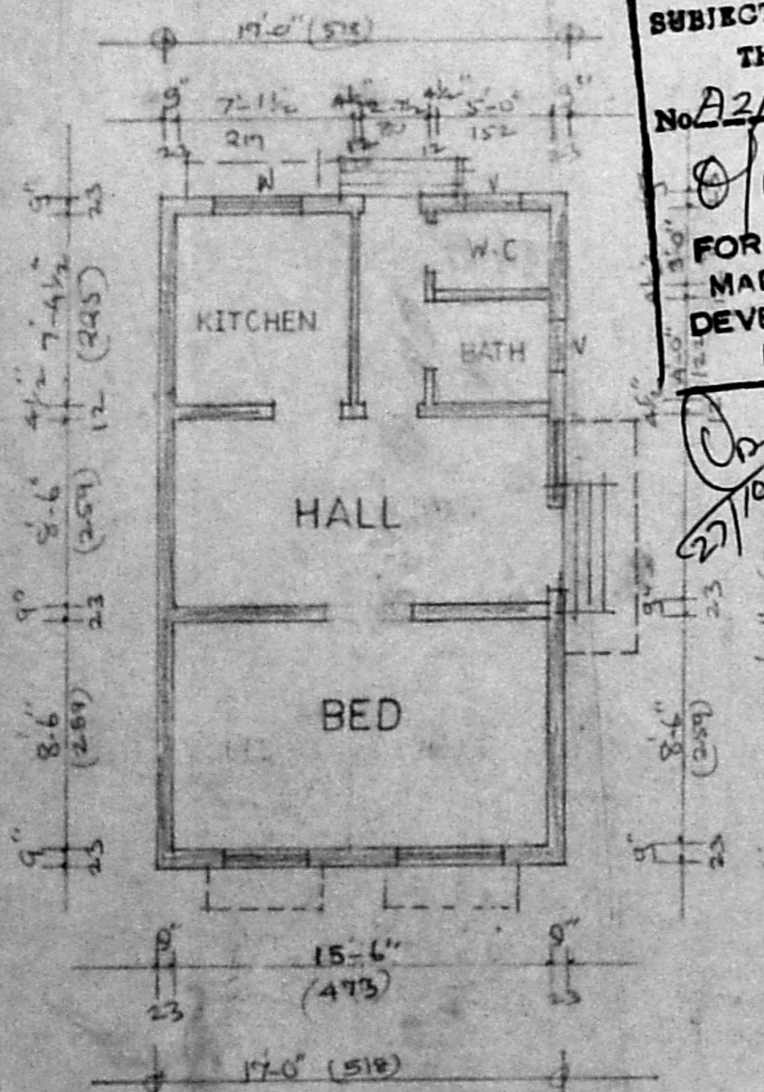

Plan

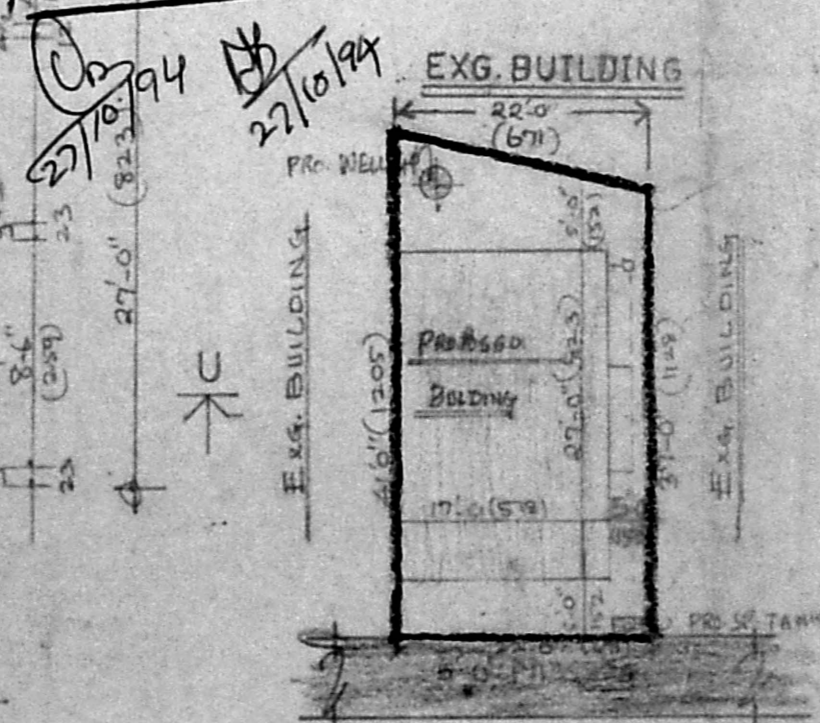

Site Plan

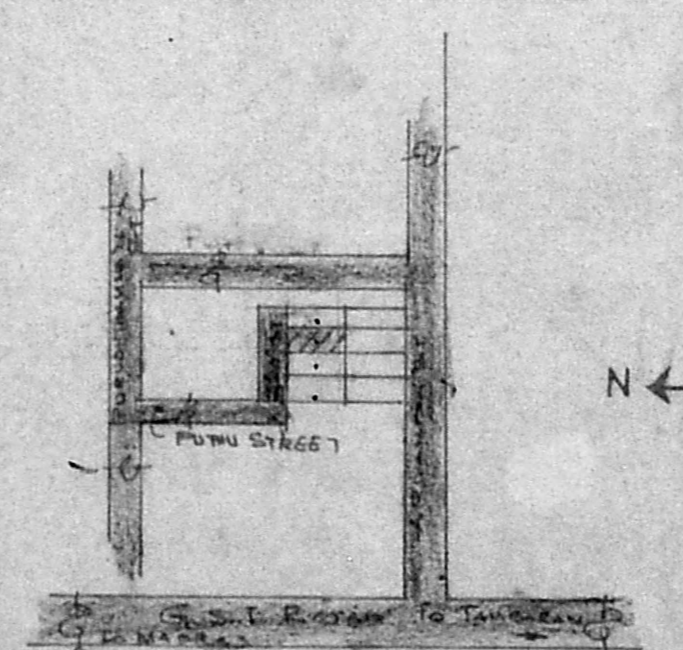

Key Plan

SCALE 1:200

NOT TO SCALE

Plan Showing The Proposed Construction Of A Residential Building In Plot.No. At S.No.25/1B (Patta Old S.No.25) Pallavaram Village Saidapet Taluk Chengai M.G.R Dist

SCALE: 1CM=100CHS & 1CM=20'

JOINERY

D	DOOR	3'-0" x 7'-0"
D	DO	3'-0" x 6'-6"
D	DO	2'-6" x 6'-0"
W	WINDOW	4'-0" x 4'-6"
W	DO	3'-0" x 4'-0"
W	DO	3'-0" x 2'-0"
V	VENTILATOR	2'-0" x 1'-6"

*Scouting plan A2/12877/94 12/7/94*

PREPARED BY PHONE 404048

**GOWRI ENTERPRISES**  
 SURVEYORS & DESIGNERS,  
 Building Plans, Estimates, Ammonia Printing,  
 29/7, CHITLAPAKKAM MAIN ROAD  
 CHITLAPAKKAM, MADRAS-600 064

COLOUR INDEX		STAIR CASE
PROPOSED	SHOWN IN	RISE 0'-7"
ROAD	SHOWN IN	TREAD 0'-10"
BOUNDARY	SHOWN IN	WIDTH 3'-3"

PLOT AREA	858.0 SQFT	79.74 SQM
PLINTH AREA	459.0 SQFT	42.66 SQM

*C. Manoharan*  
 Licensed Surveyor,  
 (ALANDUR MUNICIPALITY),  
 Head Office/Res Ph 404048  
 Gowri Enterprises,  
 5/132, Montmesalai Street,  
 Vandalur (Chennai)

LICENSED SURVEYOR

OWNER *O.S. Manoharan*